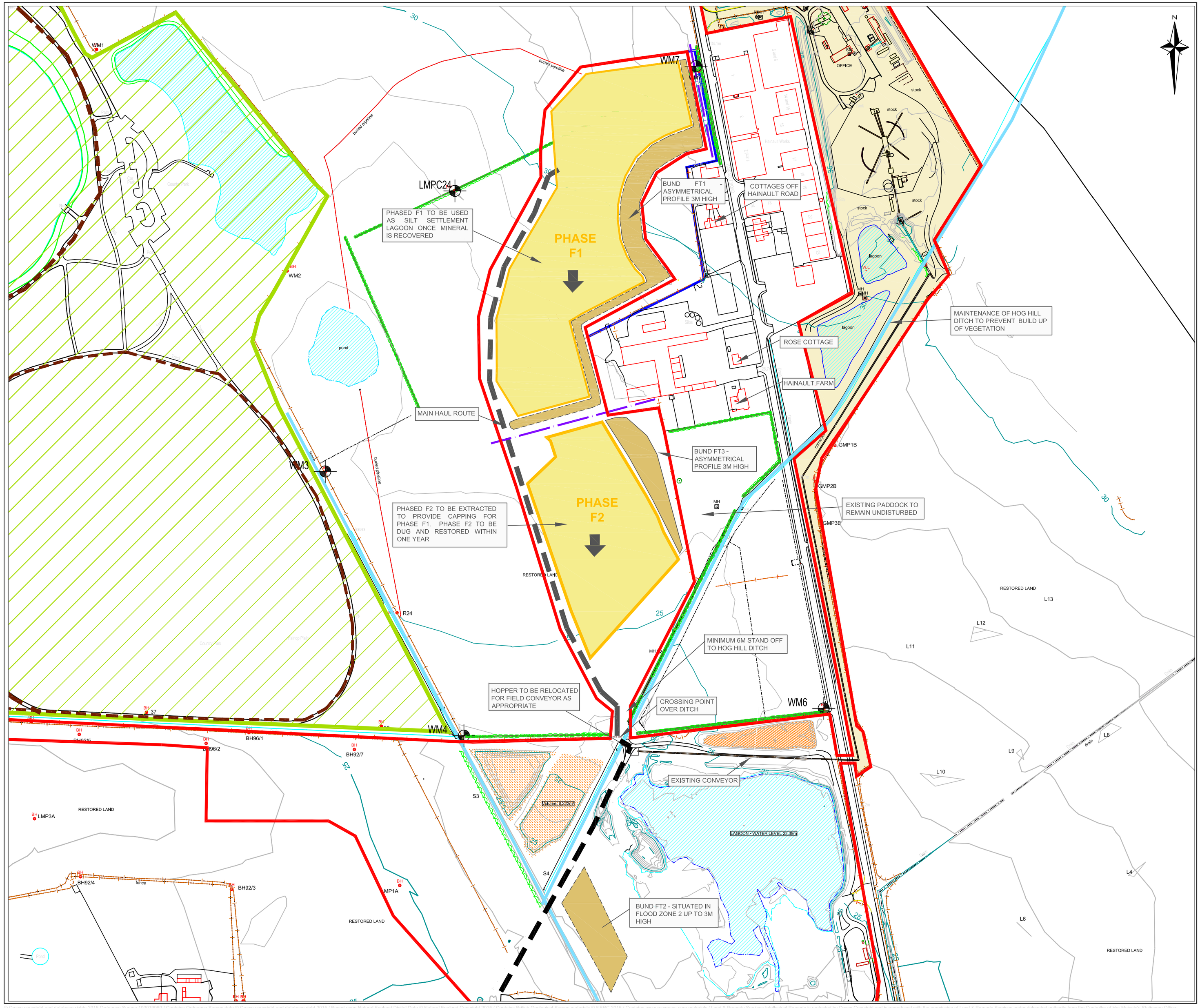

LEGEND

- APPLICATION AREA
- OTHER LAND UNDER APPLICANTS CONTROI
- PLANT SITE AREA
- FAIRLOP WATERS COUNTRY PARK
- EXISTING SOILS STORES
- EXISTING VEGETATION
- EXISTING HEDGEROW
- POND'S
- DITCHES & WATERCOURSES
- PROPOSED EXTRACTION AREA & DIRECTION OF PHASING
- SOIL STORAGE AREAS / AMENITY BUNDING AREA
- GROUNDWATER MONITORING LOCATIONS
- PROPOSED HAUL ROUTE
- PUBLIC RIGHT OF WAY
- RETAINED AGRICULTURAL ACCESS

Notes

Bund's FT1 and FT2 established as a result of phase F1 to store circa 90,000 cubic M of soils and overburden. To be in place through all the scheme.

Phase F1 to be wet worked

Bund FT3 to be established as a result of phase F2 only.

Sand and gravel to be hauled to existing conveyor network to be transported to Plant Site for processing.

Inert restoration materials to be imported to Phase F2 though Phase A East, using existing site access.

SCALE 1:2500 20 0 20 40 60 80 100 Metres

BRETT TARMAC LIMITED

Site Name:
FAIRLOP

Drawing Name:
WORKING PLAN - PHASE F

Drawn By:	Scale @ A2:
DW	1:2,500
Date:	Drawing Number:
APRIL 2016	F10/PL09/03

© Crown copyright and database rights 2015 Ordnance Survey 100019980 / Contains Ordnance Survey data © Crown copyright and database right 2015 / Based upon Natural England Digital Data © Natural England Copyright 2015 / Contains British Geological Survey materials © NERC 2015 / Contains www.rowmaps.com materials / Land & Property Services Intellectual Property is protected by Crown Copyright and is reproduced with the permission of Land & Property Services under delegated authority from the Controller of Her Majesty's Stationery Office
© Crown Copyright and database right [2811 2015] / Contains, or is based on, information supplied by the Forestry Commission / © Crown Copyright, Department of Infrastructure, Isle of Man / © Copyright National Grid Transco
This drawing is copyrighted - Call: 01634 248260 / Email: data.mapping@tarmac.com